

Artecy

CROSS STITCH

Mini Orange and Blue Chrysanthemums

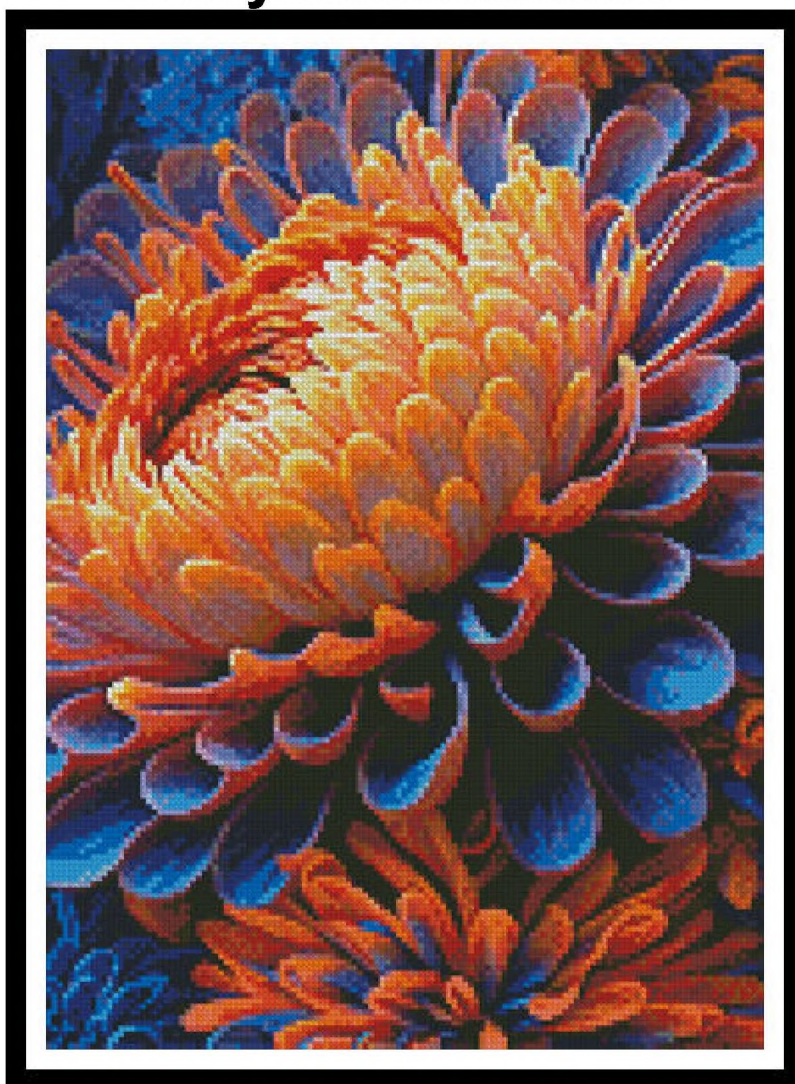

* Original image© T Clarke using Midjourney AI
Cross Stitch Design by Tereena Clarke.

Completed Size = 129w x 180h Stitches

14 Count, 9.5w x 13h inches (24cm x 33cm)

16 Count, 8w x 11.5h inches (20cm x 29cm)

18 Count, 7.5w x 10h inches (19cm x 25cm)

Uses 72 DMC cotton colours. Only full cross stitches are used in this pattern.

Pattern Instructions

* This pattern can be worked on any fabric type, colour or count you prefer. To work out the size of the finished article, take the number of stitches wide and high and divide it by the count of your fabric (e.g. 14,16,18 count aida etc) to get the size in inches. Times it by 2.54 to get centimetres. We have the sizes in inches shown on the previous page. Also leave at least a few inches of fabric around each side of the design to assist in framing. The higher the fabric count the smaller the completed project will be.

* To put the pattern together look in the top and bottom corners. The page numbers in brackets show which page number it joins up to. Page 1 always starts at the top left hand side of the pattern. Our pages also have a shaded grey section. This indicates a 3 row overlap from adjoining pages to assist with reading the pattern. **PLEASE DO NOT RESTITCH THIS AREA.**

* You should begin at the centre of the pattern. To find the centre of the pattern it is just a matter of laying the pattern out and locating the arrows at the top and left hand side of the patterns, they are determined by dividing the stitch numbers wide and high in half. Where the two points meet in the middle, that is the centre.

* If you need more assistance to find the middle of your pattern or the page layout, please see the notes section on the colour symbol chart. The easiest way to stitch this pattern, as it has multiple pages, is to stitch one page at a time.

* We suggest using two strands of floss for each stitch and one strand for backstitching if the pattern calls for it.

We hope you enjoy stitching our pattern.

Thanks and Best Wishes
Tereena Clarke

Artecy Cross Stitch
Po Box 3474
Tuggerah, NSW 2259
Australia

Websites: www.artecy.com and www.artecyshop.com
Email: artecy@artecy.com or stitch@artecyshop.com

*Patterns are strictly for personal use only. It is against our copyright to make kits for sale from our designs or to sell, copy or redistribute this pattern in any form. You may not upload our patterns to any internet forums or groups or any other website. You may make 1 copy of this pattern for a working copy for your own personal use if needed.

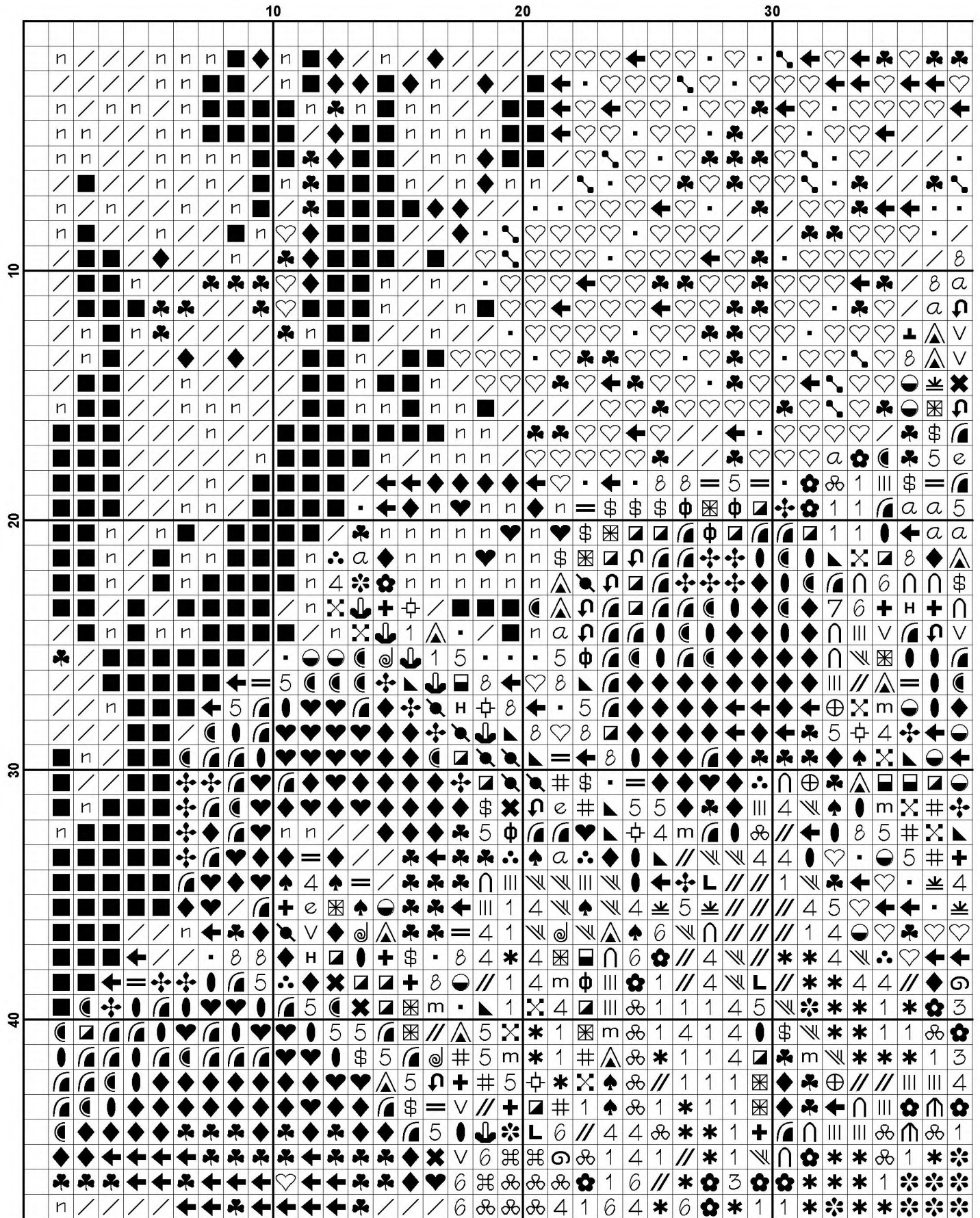

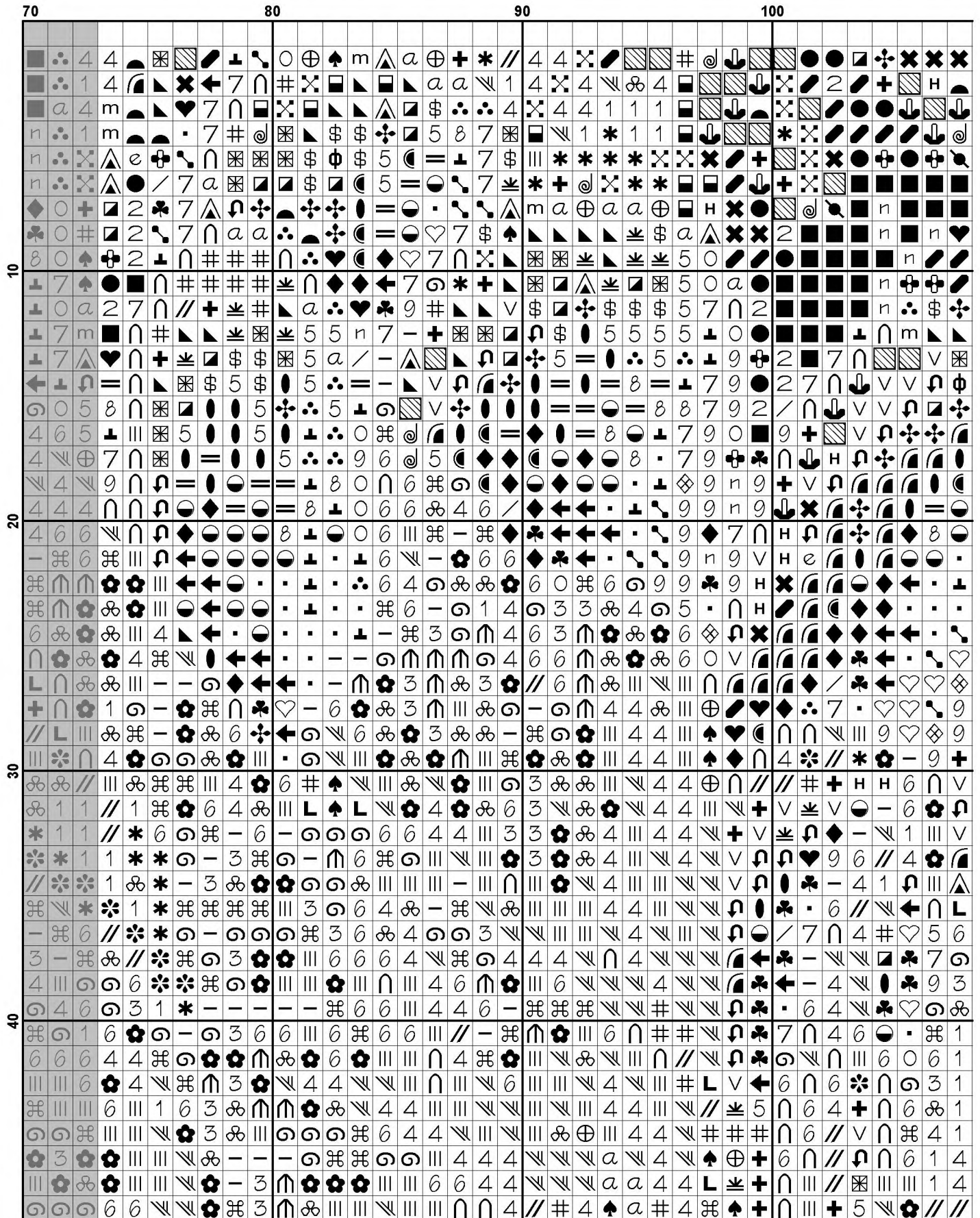

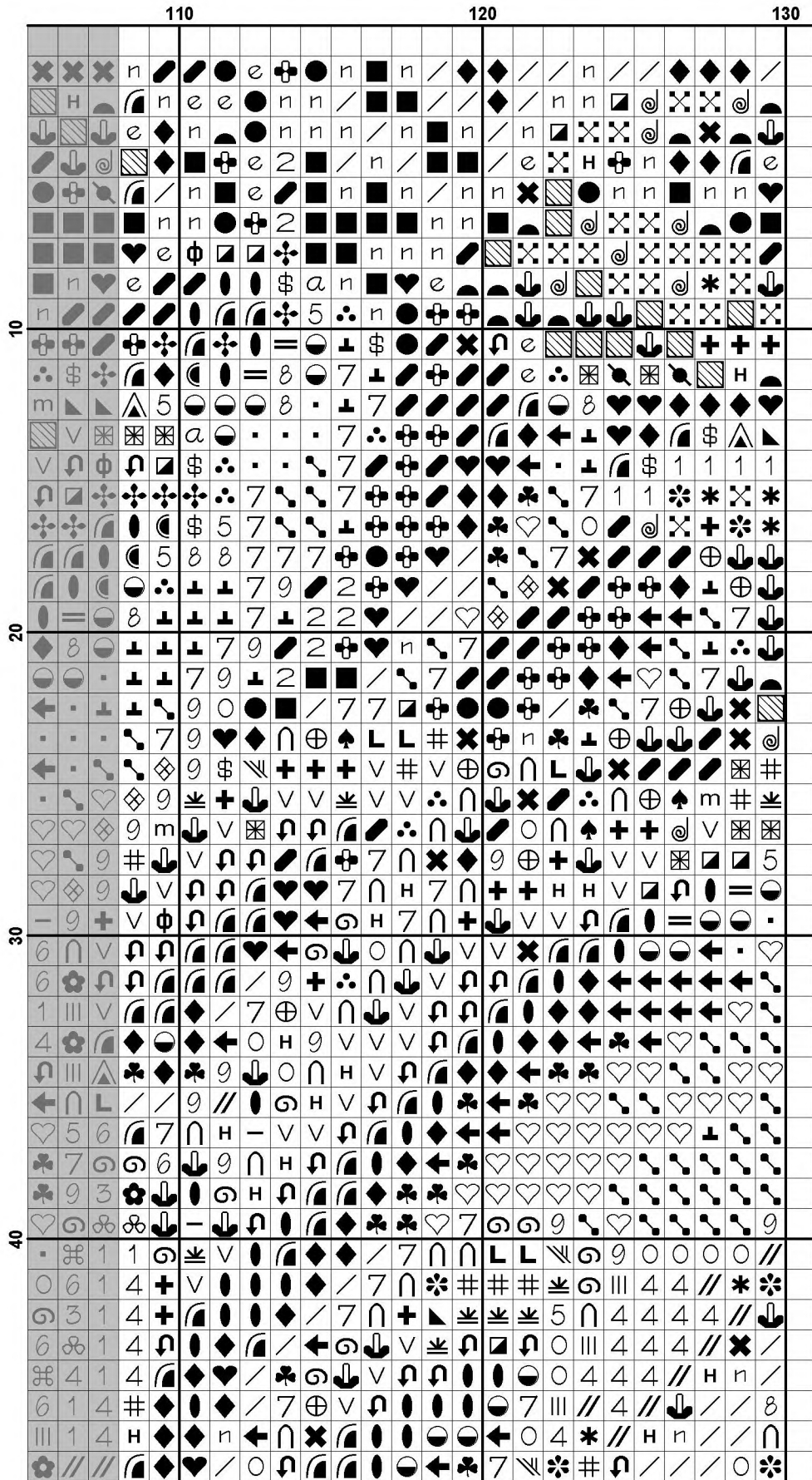

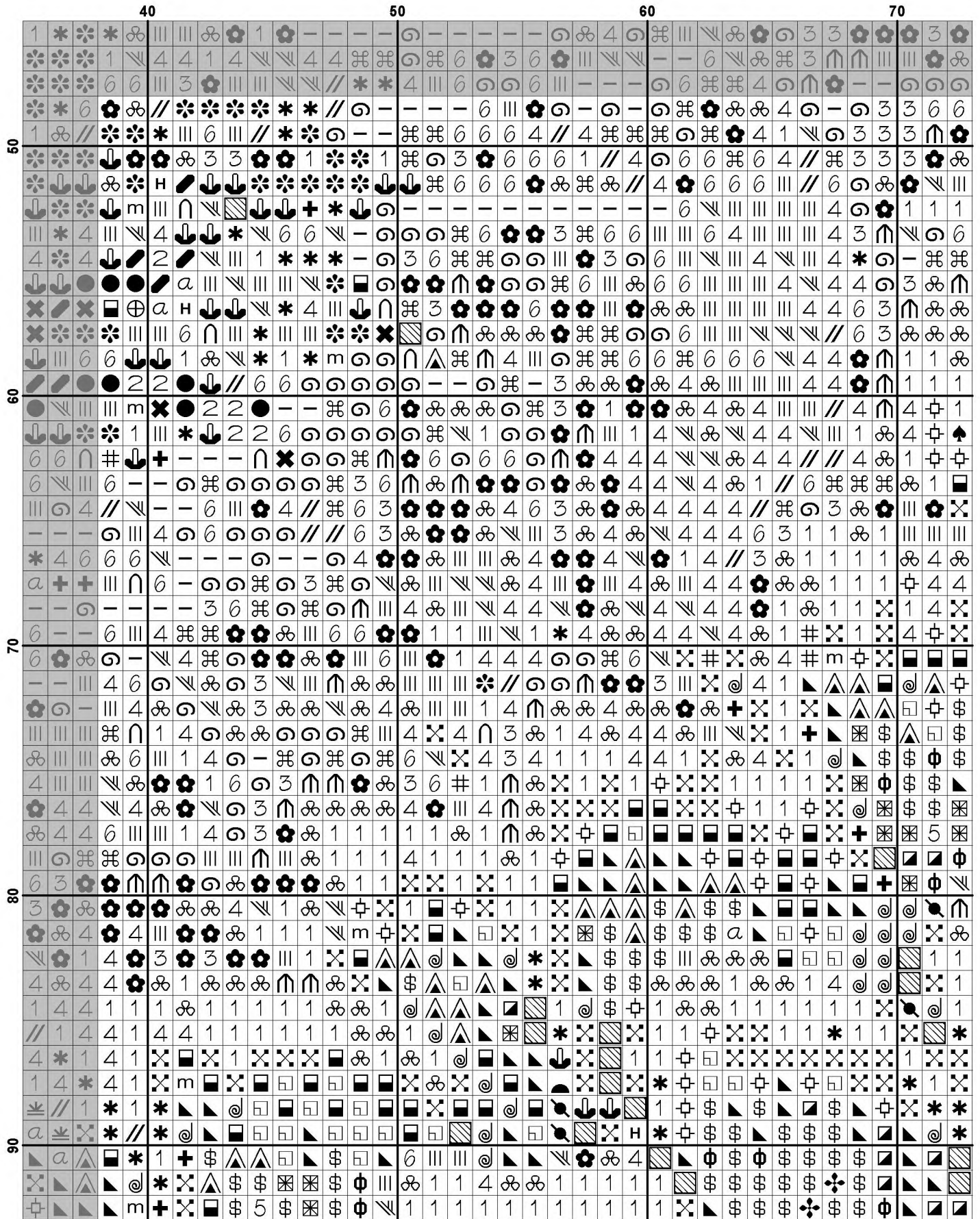

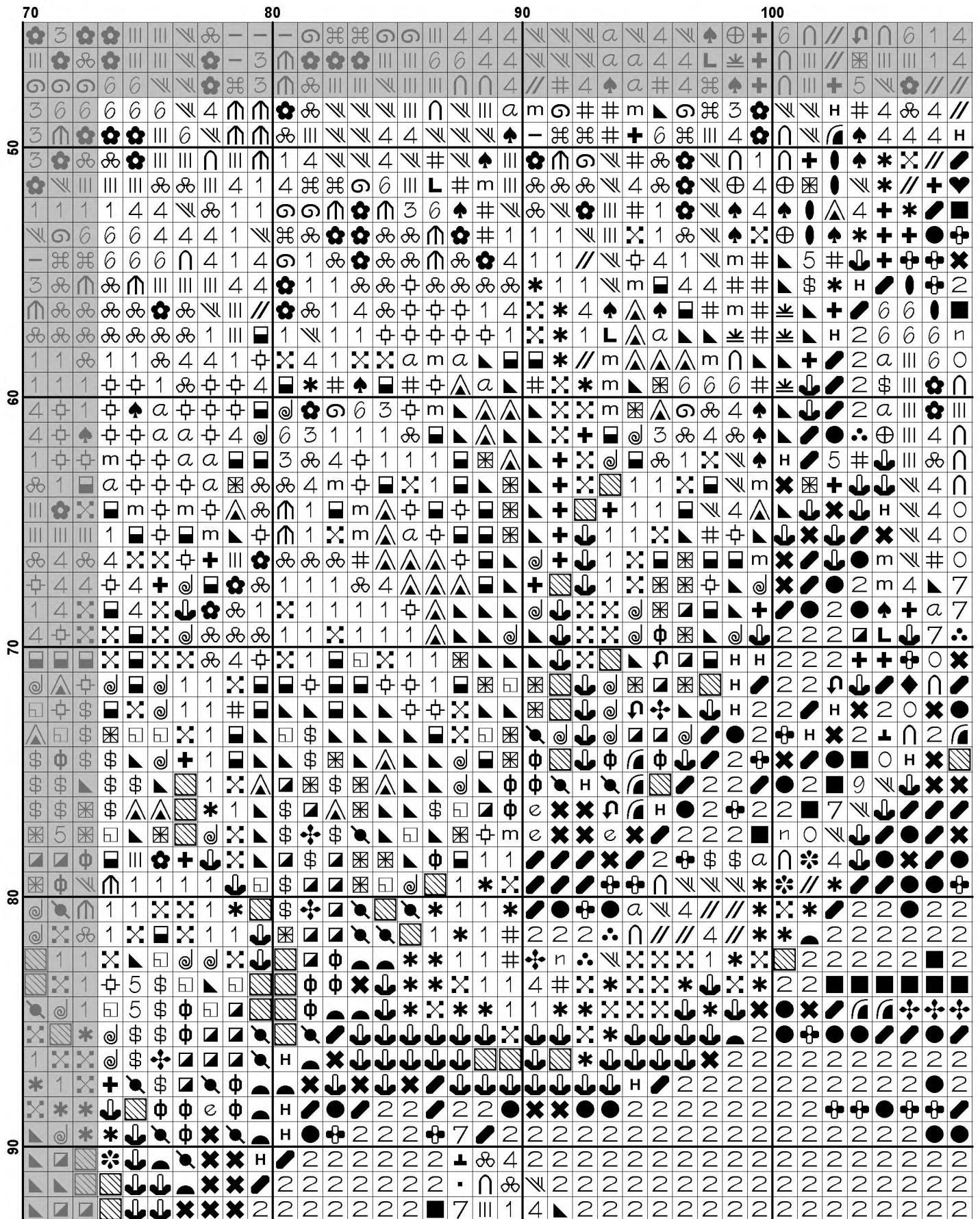

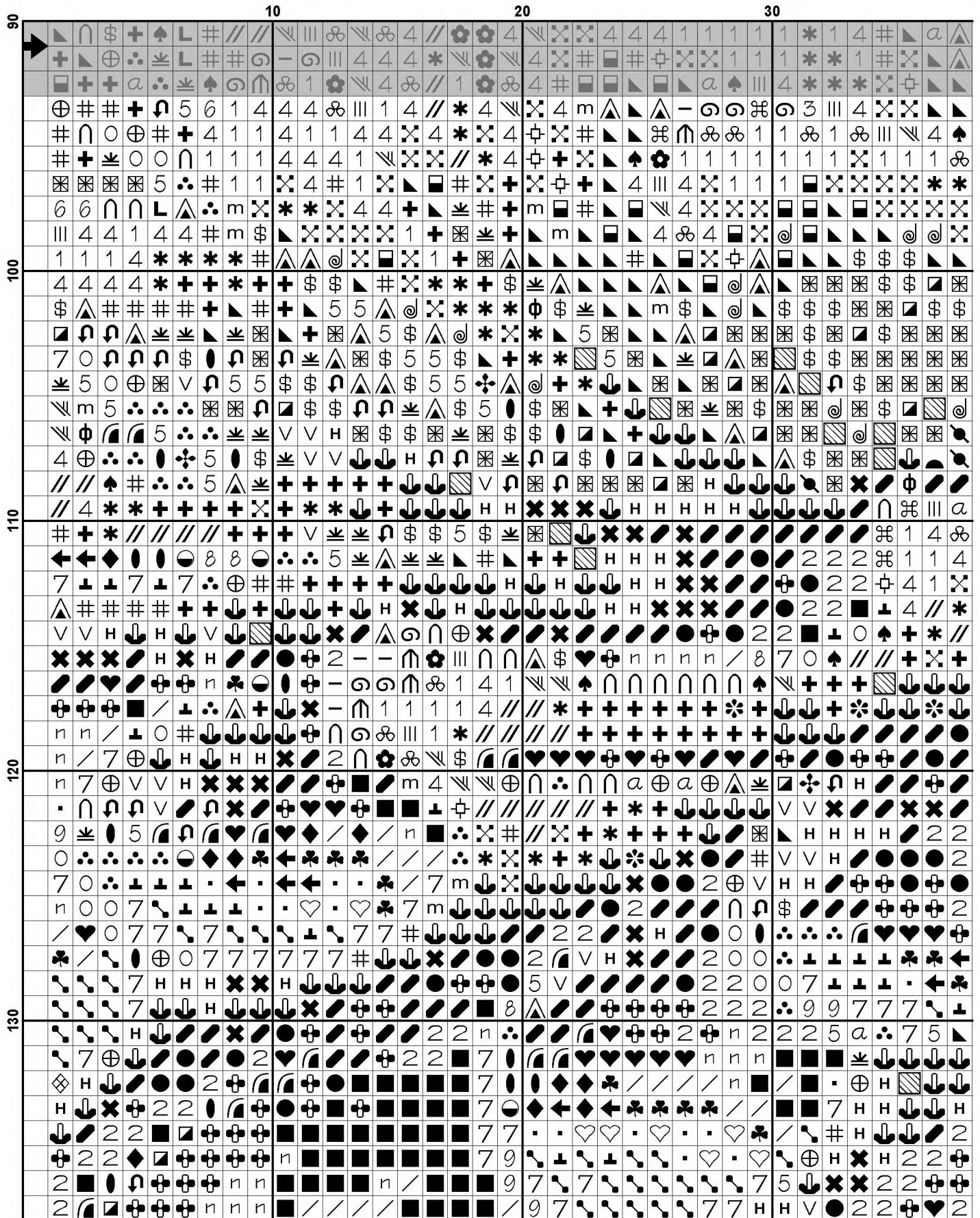

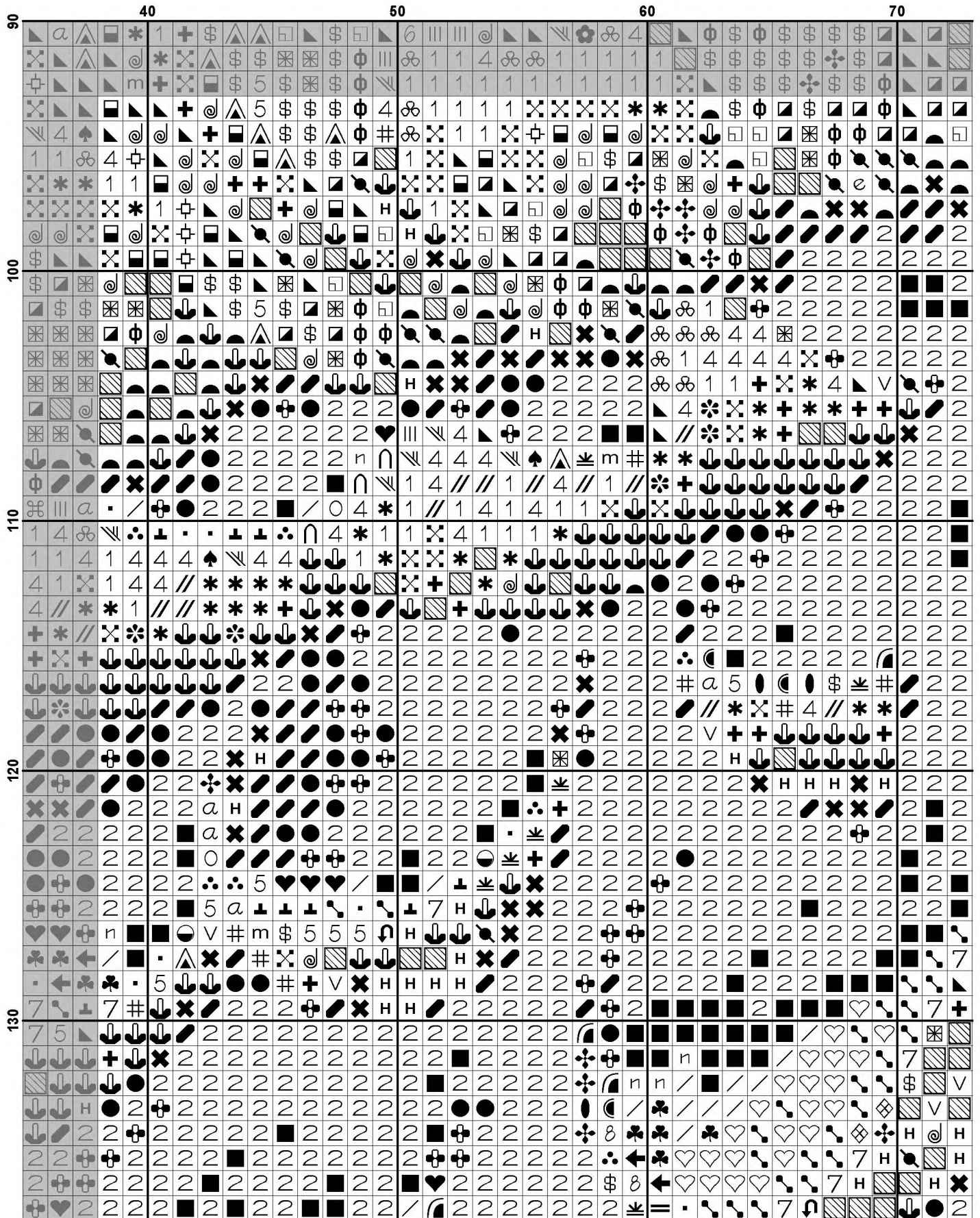

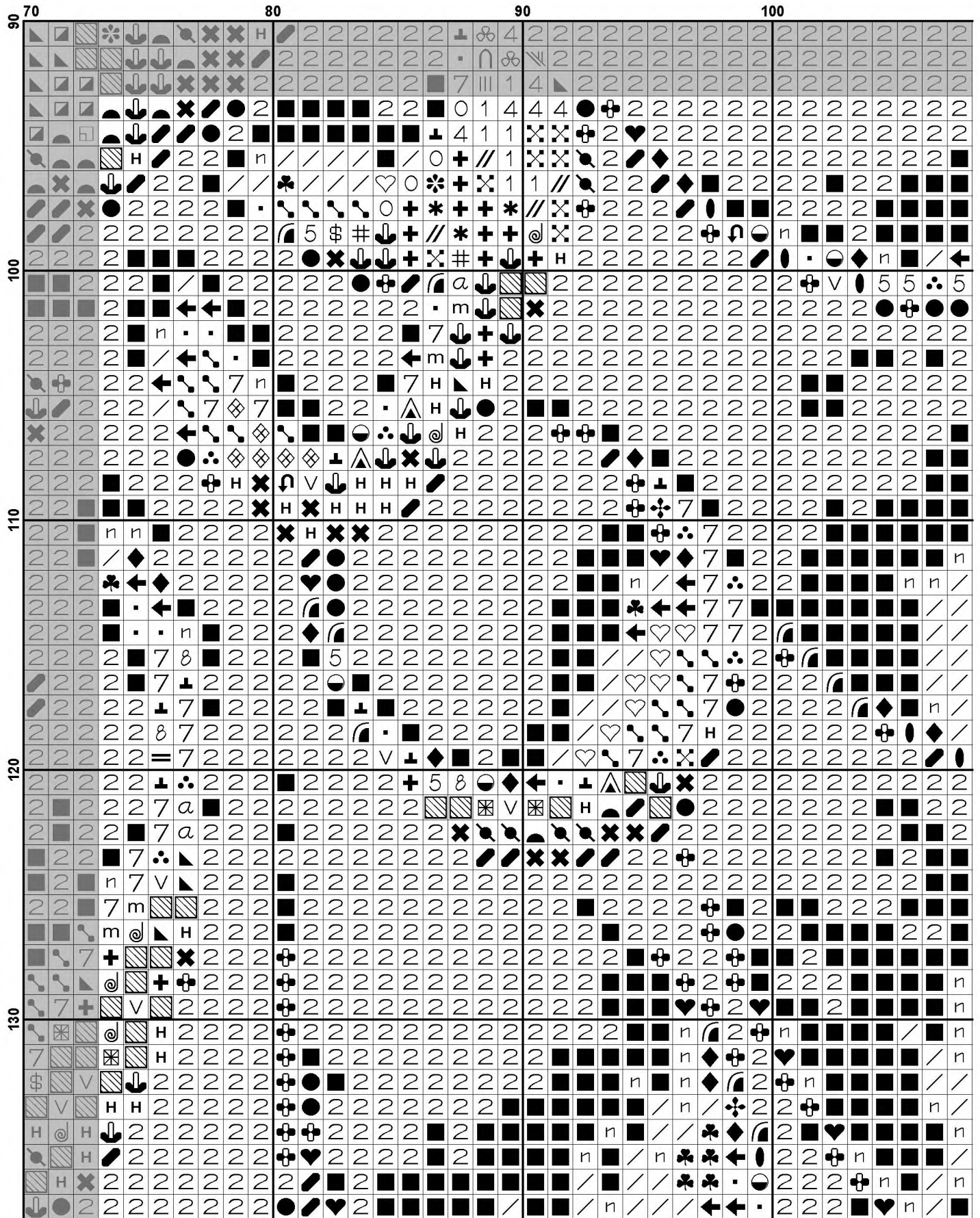

	110										120										130									
90	2	2	2	2	+	●	+	+	5	7	⊥	■	■	■	■	n	/	/	/	✿	.	←	↶	↷	↷	↷				
	2	2	2	2	2	+	+	+	♥	○	9	7	/	■	■	■	/	✿	←	♥	♥	↶	↷	↷	↷	7				
	2	2	2	2	2	+	●	+	♥	○	7	7	♥	⊥	.	.	.	←	♥	♥	.	↶	⊥	7	H					
	2	2	2	2	2	■	+	◆	○	◆	.	9	+	●	↶	↶	✿	5	∴	5	5	△	H	↶	H					
	2	2	2	2	■	■	n	✿	←	.	.	9	+	2	2	+	↶	↶	↶	✿	✿	✿	✿	✿	✿	✿				
	2	2	■	■	■	n	/	○	.	7	◇	9	■	2	2	2	2	2	2	2	2	2	2	2	2	2				
	■	■	■	■	n	/	✿	♥	.	↶	∴	2	2	2	2	2	2	2	2	2	2	2	2	2	2	2				
	■	■	■	n	/	/	♥	♥	7	◇	7	2	2	2	2	2	2	2	2	2	2	2	2	2	2	2				
	■	■	■	/	/	♥	↶	7	7	7	↶	2	2	2	2	2	2	2	2	2	2	2	2	2	2	2				
100	■	/	←	.	.	↶	7	7	m	↶	2	2	2	2	2	2	2	2	2	2	2	2	2	2	2	2				
	5	∴	5	5	5	✿	H	↶	2	2	2	2	2	2	2	2	2	2	2	2	2	2	2	2	2	2				
	+	●	●	+	●	●	2	2	2	2	2	2	2	2	2	2	2	2	2	2	2	2	2	2	2	2				
	2	2	2	2	2	2	+	+	+	+	♥	■	■	2	2	2	2	2	2	2	2	2	2	2	2	2				
	2	■	2	2	2	2	+	●	2	●	2	+	♥	☾	■	■	2	2	2	2	2	2	2	2	2	2				
	2	2	2	2	2	2	2	2	2	2	2	2	+	+	○	■	2	2	2	2	2	2	2	2	2	2				
	2	2	2	2	2	2	2	2	2	2	2	2	2	2	2	2	2	2	2	2	2	2	2	2	2	2				
	2	2	■	■	■	■	■	■	■	■	■	■	■	■	■	■	■	■	■	■	■	5	⊥	2	2	■	■			
	2	■	■	■	■	■	■	n	n	/	/	/	✿	/	/	◆	↶	∴	■	■	■	■	■	■	■	■				
	2	■	■	■	■	■	■	■	■	◆	◆	◆	←	←	/	✿	✿	←	✿	←	○	7	■	■	■	■				
	■	■	■	■	n	/	✿	✿	.	♥	←	.	.	7	⊥	■	■	■	■	■	■				
110	■	■	■	■	n	n	n	/	✿	✿	♥	.	.	↶	.	.	↶	.	⊥	7	n	/	/	/	■					
	■	■	n	✿	/	/	/	/	/	←	←	♥	.	↶	♥	↶	↶	↶	↶	↶	↶	↶	↶	↶	↶	↶				
	n	n	/	✿	←	.	♥	.	♥	♥	♥	♥	♥	↶	↶	↶	↶	↶	↶	↶	↶	↶	↶	↶	↶	↶				
	■	/	/	✿	↶	↶	↶	↶	↶	↶	↶	↶	↶	↶	↶	↶	↶	↶	↶	↶	↶	↶	↶	↶	↶	↶				
	■	/	/	✿	←	♥	♥	⊥	↶	↶	↶	↶	↶	↶	↶	↶	↶	↶	↶	↶	↶	↶	↶	↶	↶	↶				
	■	/	/	✿	♥	♥	♥	↶	↶	↶	↶	↶	↶	↶	↶	↶	↶	↶	↶	↶	↶	↶	↶	↶	↶	↶				
	■	/	/	♥	←	♥	♥	↶	↶	↶	↶	↶	↶	↶	↶	↶	↶	↶	↶	↶	↶	↶	↶	↶	↶	↶				
	■	n	/	✿	♥	♥	.	♥	↶	↶	↶	↶	↶	↶	↶	↶	↶	↶	↶	↶	↶	↶	↶	↶	↶	↶				
	○	◆	/	✿	♥	♥	.	♥	↶	↶	↶	↶	↶	↶	↶	↶	↶	↶	↶	↶	↶	↶	↶	↶	↶	↶				
120	2	↶	↶	↶	↶	↶	↶	↶	↶	↶	↶	↶	↶	↶	↶	↶	↶	↶	↶	↶	↶	↶	↶	↶	↶	↶				
	2	2	2	2	2	2	2	2	2	2	2	2	2	2	2	2	2	2	2	2	2	2	2	2	2	2	2			
	■	2	2	2	2	2	2	2	2	2	2	2	2	2	2	2	2	2	2	2	2	2	2	2	2	2				
	■	2	2	2	2	2	2	2	2	2	2	2	2	2	2	2	2	2	2	2	2	2	2	2	2	2				
	2	■	■	■	■	■	■	■	■	■	■	■	■	■	■	■	■	■	■	■	■	■	■	■	■	■	■			
	2	■	■	■	■	■	■	■	■	■	■	■	■	■	■	■	■	■	■	■	■	■	■	■	■	■	■			
	2	2	■	■	■	■	■	■	■	■	■	■	■	■	■	■	■	■	■	■	■	■	■	■	■	■	■			
	■	■	■	■	■	■	■	■	■	■	■	■	■	■	■	■	■	■	■	■	■	■	■	■	■	■	■			
	2	2	■	■	■	■	■	n	■	■	+	↶	○	○	↶	↶	↶	↶	↶	↶	↶	↶	↶	↶	↶	↶				
	■	■	■	■	n	■	n	/	♥	n	+	φ	2	2	2	2	2	2	2	2	2	2	2	2	2	2				
	■	■	n	■	■	■	/	n	/	◆	◆	n	↶	+	2	2	2	2	2	2	2	2	2	2	2	2				
130	/	■	n	/	/	/	/	/	/	✿	✿	◆	✿	☾	+	2	●	+	2	2	✿	↶	↶	2	2	2				
	■	/	n	n	n	/	✿	✿	/	✿	✿	←	○	✿	2	■	■	■	■	■	■	■	■	■	■	■				
	■	/	/	/	/	/	←	←	/	✿	←	←	○	✿	2	■	■	■	■	■	■	■	■	■	■	■				
	■	n	/	/	/	/	♥	←	/	←	←	←	5	2	■	■	/	/	/	/	/	/	■	■	2	2				
	■	■	n	/	✿	✿	✿	♥	✿	.	♥	✿	.	←	8	+	2	■	/	/	/	/	/	■	■	2				
	■	/	n	/	/	←	✿	✿	♥	♥	♥	.	✿	.	○	●	2	2	n	/	/	/	/	n	■	2				
	■	/	n	/	/	✿	♥	✿	♥	♥	.	♥	.	.	8	+	2	2	2	2	2	2	2	2	2	2				
	n	/	■	/	✿	✿	✿	♥	←	♥	♥	.	.	8	+	2	2	2	2	2	2	2	2	2	2	2				

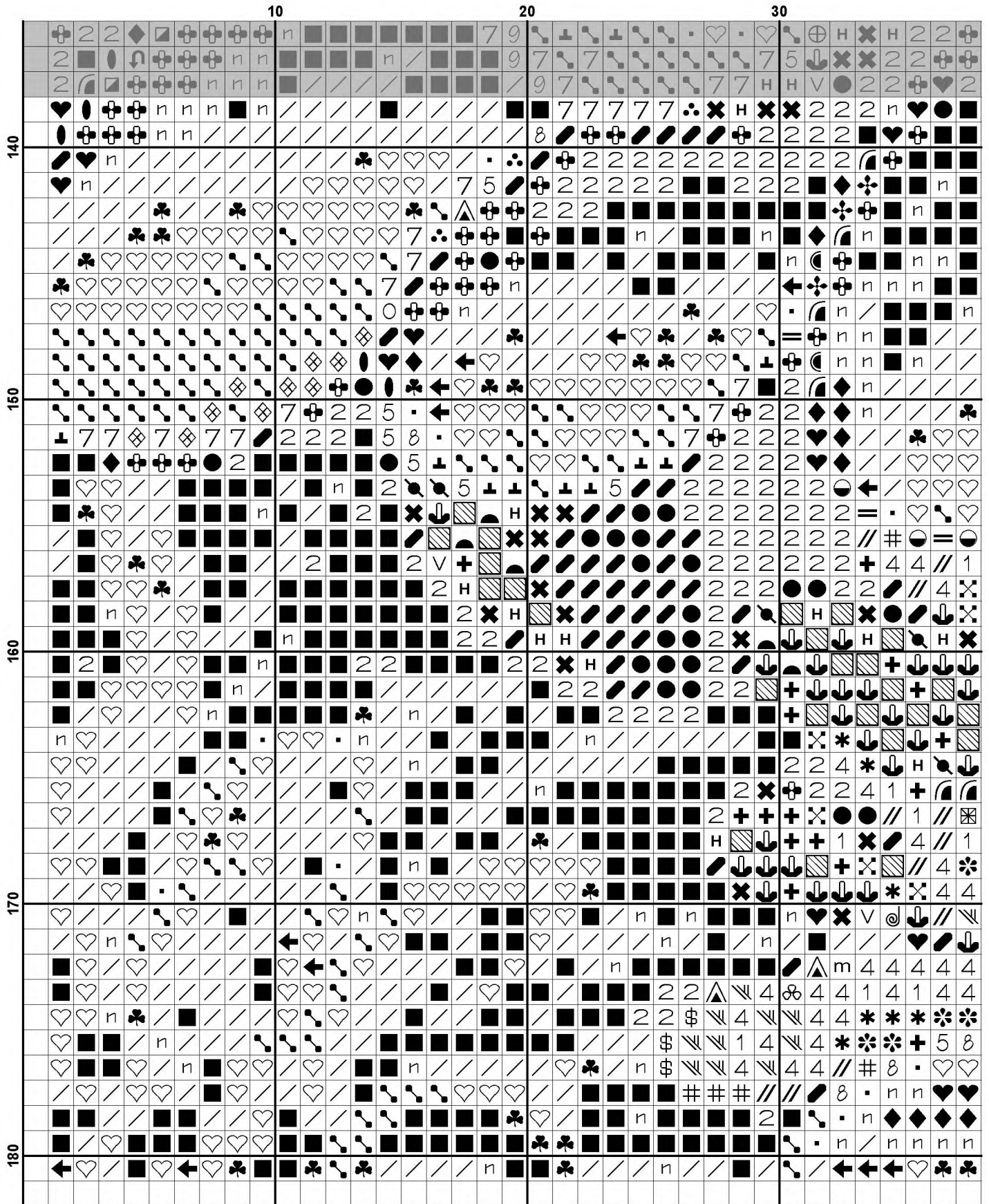

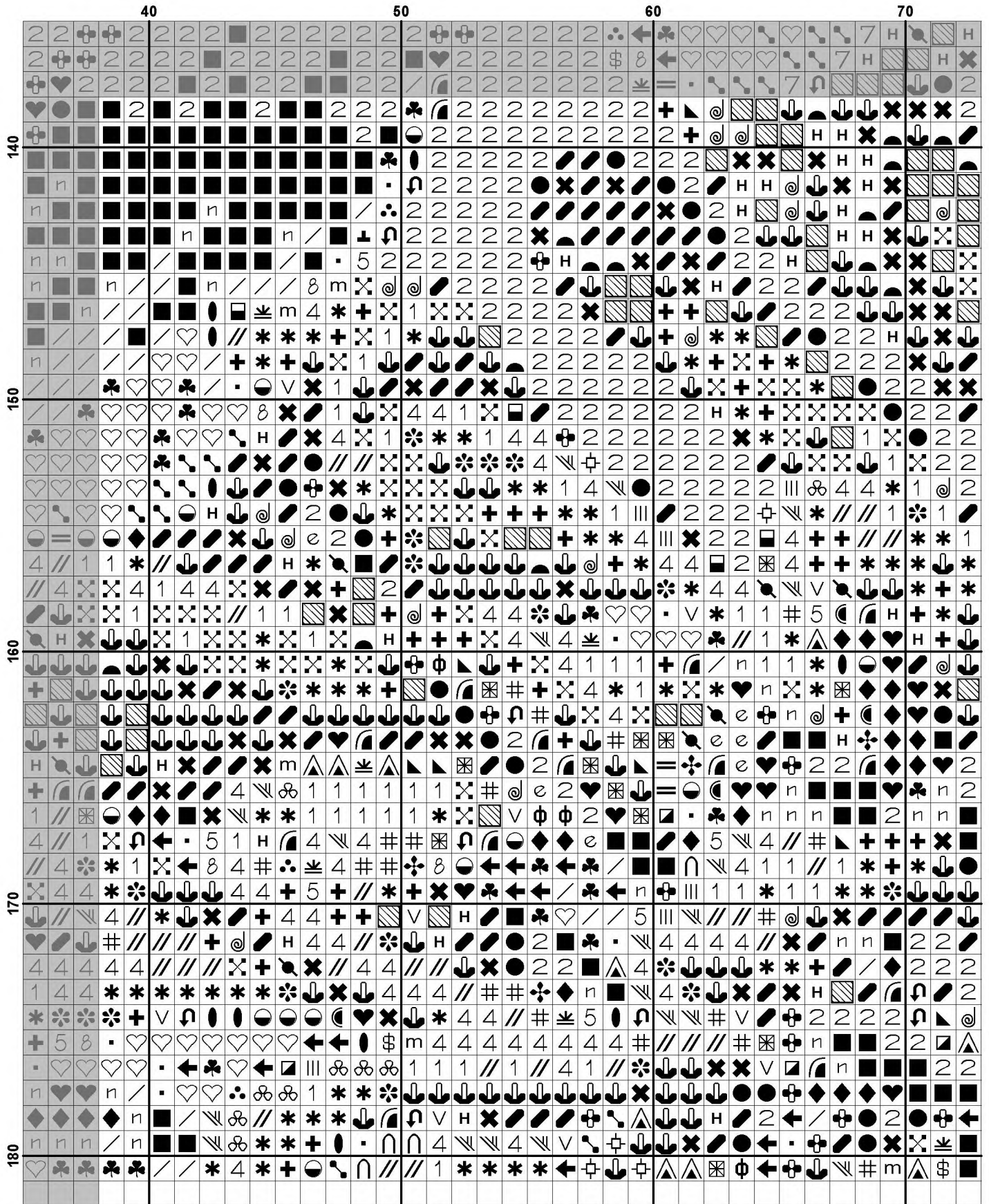

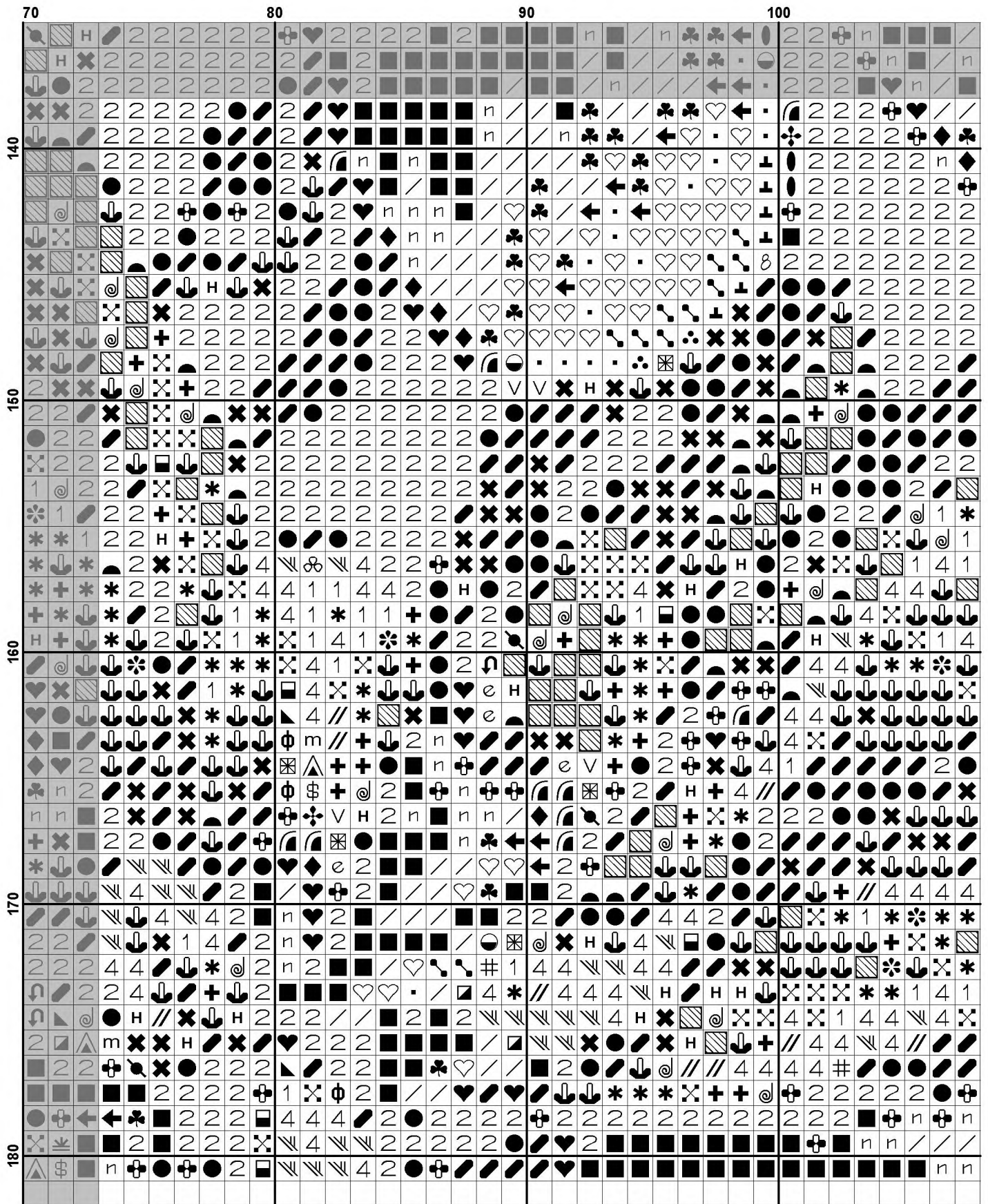

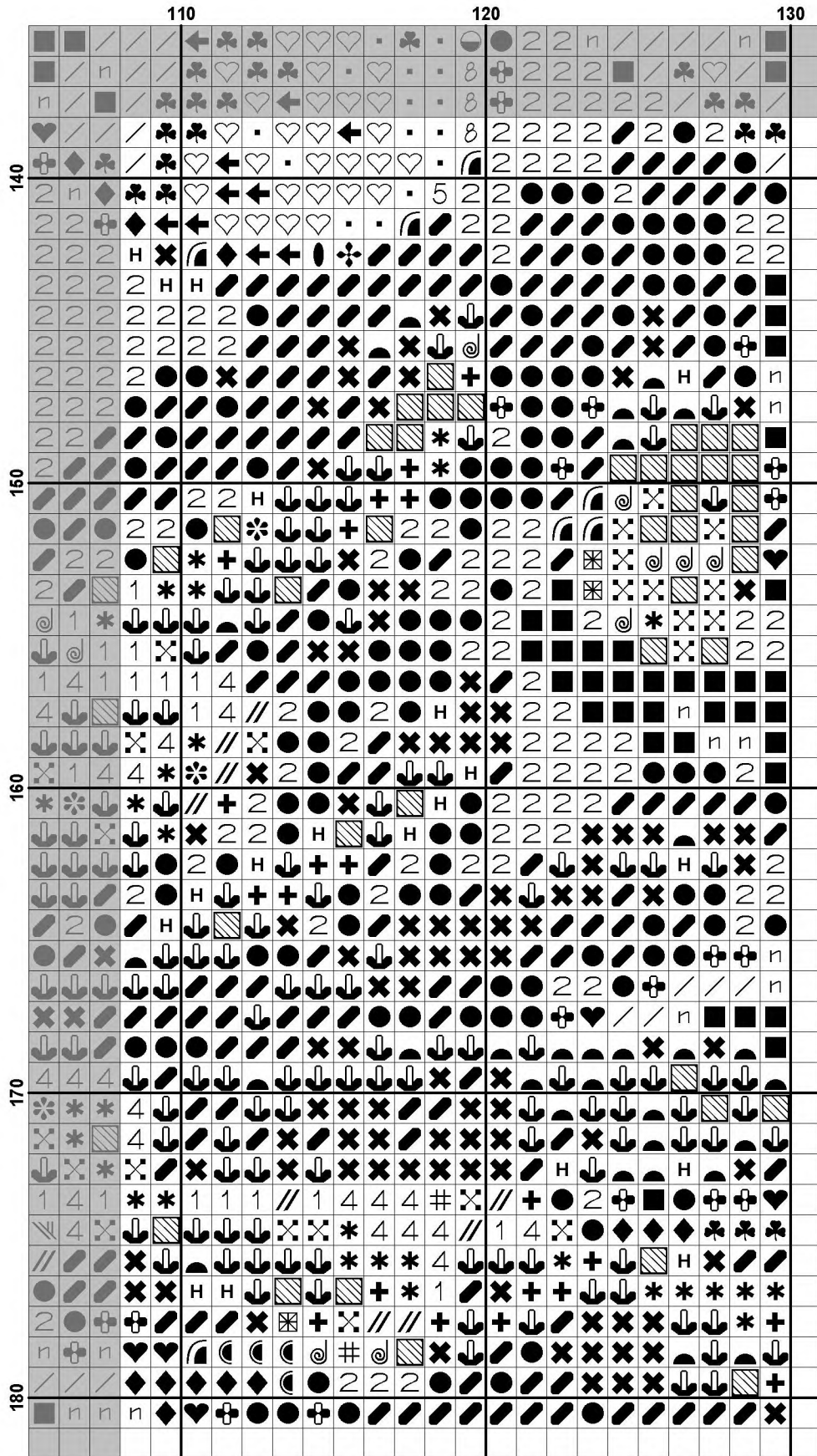









































































Pattern Name: Mini Orange and Blue Chrysanthemums
Designed By: Artwork by Tereena Clarke
Company: Artecy Cross Stitch
Copyright: Copyright Artecy Cross Stitch. All rights Reserved.
Fabric: Aida 14, White
 129w X 180h Stitches
Size(s): 14 Count, 9-1/8w X 12-3/4h in
 16 Count, 8w X 11-1/4h in
 18 Count, 7-1/8w X 10h in

Floss Used for Full Stitches:

Symbol	Strands	Type	Number	Color
	2	DMC	150	Dusty Rose-UL VY DK
	2	DMC	154	Grape-VY DK
	2	DMC	161	Gray Blue
	2	DMC	301	Mahogany-MD
	2	DMC	310	Black
	2	DMC	315	Antique Mauve-VY DK
	2	DMC	317	Pewter Gray
	2	DMC	327	Violet-VY DK
	2	DMC	340	Blue Violet-MD
	2	DMC	350	Coral-MD
	2	DMC	351	Coral
	2	DMC	400	Mahogany-DK
	2	DMC	498	Christmas Red-DK
	2	DMC	519	Sky Blue
	2	DMC	550	Violet-VY DK
	2	DMC	553	Violet
	2	DMC	554	Violet-LT
	2	DMC	606	Bright Orange-Red
	2	DMC	720	Orange Spice-DK
	2	DMC	722	Orange Spice-LT
	2	DMC	740	Tangerine
	2	DMC	741	Tangerine-MD
	2	DMC	742	Tangerine-LT
	2	DMC	743	Yellow-MD
	2	DMC	745	Yellow-LT Pale
	2	DMC	760	Salmon
	2	DMC	791	Cornflower Blue-VY DK
	2	DMC	792	Cornflower Blue-DK
	2	DMC	796	Royal Blue-DK
	2	DMC	797	Royal Blue
	2	DMC	798	Delft Blue-DK
	2	DMC	814	Garnet-DK
	2	DMC	815	Garnet-MD
	2	DMC	817	Coral Red-VY DK
	2	DMC	820	Royal Blue-VY DK
	2	DMC	823	Navy Blue-DK
	2	DMC	900	Burnt Orange-DK
	2	DMC	918	Red Copper-DK
	2	DMC	919	Red Copper
	2	DMC	920	Copper-MD
	2	DMC	921	Copper
	2	DMC	939	Navy Blue-VY DK
	2	DMC	946	Burnt Orange-MD
	2	DMC	947	Burnt Orange
	2	DMC	961	Dusty Rose-DK

Symbol	Strands	Type	Number	Color
	4	2	DMC 970	Pumpkin-LT
	♡	2	DMC 995	Electric Blue-DK
	⌚	2	DMC 996	Electric Blue-MD
	m	2	DMC 3328	Salmon-DK
	⌚	2	DMC 3340	Apricot-MD
	⌚	2	DMC 3350	Dusty Rose-UL DK
	●	2	DMC 3371	Black Brown
	L	2	DMC 3705	Melon-DK
	⌚	2	DMC 3721	Shell Pink-DK
	⌚	2	DMC 3722	Shell Pink-MD
	⌚	2	DMC 3726	Antique Mauve-DK
	⌚	2	DMC 3740	Antique Violet-DK
	⌚	2	DMC 3776	Mahogany-LT
	⌚	2	DMC 3803	Mauve-MD
	8	2	DMC 3807	Cornflower Blue
	⌚	2	DMC 3823	Yellow-UL Pale
	⌚	2	DMC 3830	Terra Cotta-MD
	⌚	2	DMC 3834	Grape-DK
	5	2	DMC 3835	Grape-MD
	⌚	2	DMC 3838	Lavender Blue-DK
	9	2	DMC 3840	Lavender Blue-LT
	⌚	2	DMC 3854	Autumn Gold-MD
	6	2	DMC 3855	Autumn Gold-LT
	e	2	DMC 3857	Rosewood-DK
	⌚	2	DMC 3858	Rosewood-MD
	a	2	DMC 3859	Rosewood-LT
	-	2	DMC 3865	Winter White

Notes:

The middle of this pattern can be found on page 6 and is 66 stitches across and 91 stitches down.

Pattern layout using page numbers in top left.

```

1  2  3  4
5  6  7  8
9 10 11 12
13 14 15 16

```

Usage Summary

Strands Per Skein: 6

Skein Length: 313.0 in

Type	Number	Full	Half	Quarter	Petite	Back(in)	Str(in)	Spec(in)	French	Bead	Skein Est.
DMC 150	150	122	0	0	0	0.0	0.0	0.0	0	0	1.000
DMC 154	154	407	0	0	0	0.0	0.0	0.0	0	0	1.000
DMC 161	161	72	0	0	0	0.0	0.0	0.0	0	0	1.000
DMC 301	301	53	0	0	0	0.0	0.0	0.0	0	0	1.000
DMC 310	310	2518	0	0	0	0.0	0.0	0.0	0	0	2.000
DMC 315	315	154	0	0	0	0.0	0.0	0.0	0	0	1.000
DMC 317	317	82	0	0	0	0.0	0.0	0.0	0	0	1.000
DMC 327	327	207	0	0	0	0.0	0.0	0.0	0	0	1.000
DMC 340	340	246	0	0	0	0.0	0.0	0.0	0	0	1.000
DMC 350	350	199	0	0	0	0.0	0.0	0.0	0	0	1.000
DMC 351	351	75	0	0	0	0.0	0.0	0.0	0	0	1.000
DMC 400	400	151	0	0	0	0.0	0.0	0.0	0	0	1.000
DMC 498	498	276	0	0	0	0.0	0.0	0.0	0	0	1.000
DMC 519	519	39	0	0	0	0.0	0.0	0.0	0	0	1.000
DMC 550	550	202	0	0	0	0.0	0.0	0.0	0	0	1.000
DMC 553	553	135	0	0	0	0.0	0.0	0.0	0	0	1.000
DMC 554	554	80	0	0	0	0.0	0.0	0.0	0	0	1.000
DMC 606	606	283	0	0	0	0.0	0.0	0.0	0	0	1.000
DMC 720	720	452	0	0	0	0.0	0.0	0.0	0	0	1.000
DMC 722	722	408	0	0	0	0.0	0.0	0.0	0	0	1.000
DMC 740	740	712	0	0	0	0.0	0.0	0.0	0	0	1.000
DMC 741	741	438	0	0	0	0.0	0.0	0.0	0	0	1.000
DMC 742	742	116	0	0	0	0.0	0.0	0.0	0	0	1.000
DMC 743	743	129	0	0	0	0.0	0.0	0.0	0	0	1.000
DMC 745	745	294	0	0	0	0.0	0.0	0.0	0	0	1.000
DMC 760	760	229	0	0	0	0.0	0.0	0.0	0	0	1.000
DMC 791	791	368	0	0	0	0.0	0.0	0.0	0	0	1.000
DMC 792	792	167	0	0	0	0.0	0.0	0.0	0	0	1.000
DMC 796	796	375	0	0	0	0.0	0.0	0.0	0	0	1.000
DMC 797	797	318	0	0	0	0.0	0.0	0.0	0	0	1.000
DMC 798	798	274	0	0	0	0.0	0.0	0.0	0	0	1.000
DMC 814	814	956	0	0	0	0.0	0.0	0.0	0	0	1.000
DMC 815	815	528	0	0	0	0.0	0.0	0.0	0	0	1.000
DMC 817	817	959	0	0	0	0.0	0.0	0.0	0	0	1.000
DMC 820	820	944	0	0	0	0.0	0.0	0.0	0	0	1.000
DMC 823	823	463	0	0	0	0.0	0.0	0.0	0	0	1.000
DMC 900	900	369	0	0	0	0.0	0.0	0.0	0	0	1.000
DMC 918	918	81	0	0	0	0.0	0.0	0.0	0	0	1.000
DMC 919	919	358	0	0	0	0.0	0.0	0.0	0	0	1.000
DMC 920	920	184	0	0	0	0.0	0.0	0.0	0	0	1.000
DMC 921	921	166	0	0	0	0.0	0.0	0.0	0	0	1.000
DMC 939	939	1469	0	0	0	0.0	0.0	0.0	0	0	1.000
DMC 946	946	546	0	0	0	0.0	0.0	0.0	0	0	1.000
DMC 947	947	295	0	0	0	0.0	0.0	0.0	0	0	1.000
DMC 961	961	51	0	0	0	0.0	0.0	0.0	0	0	1.000
DMC 970	970	796	0	0	0	0.0	0.0	0.0	0	0	1.000
DMC 995	995	641	0	0	0	0.0	0.0	0.0	0	0	1.000
DMC 996	996	369	0	0	0	0.0	0.0	0.0	0	0	1.000
DMC 3328	3328	88	0	0	0	0.0	0.0	0.0	0	0	1.000
DMC 3340	3340	435	0	0	0	0.0	0.0	0.0	0	0	1.000
DMC 3350	3350	89	0	0	0	0.0	0.0	0.0	0	0	1.000

Type	Number	Full	Half	Quarter	Petite	Back(in)	Str(in)	Spec(in)	French	Bead	Skein	Est.
■ DMC	3371	512	0	0	0	0.0	0.0	0.0	0	0	1.000	
■ DMC	3705	39	0	0	0	0.0	0.0	0.0	0	0	1.000	
■ DMC	3721	213	0	0	0	0.0	0.0	0.0	0	0	1.000	
■ DMC	3722	171	0	0	0	0.0	0.0	0.0	0	0	1.000	
■ DMC	3726	225	0	0	0	0.0	0.0	0.0	0	0	1.000	
■ DMC	3740	125	0	0	0	0.0	0.0	0.0	0	0	1.000	
■ DMC	3776	113	0	0	0	0.0	0.0	0.0	0	0	1.000	
■ DMC	3803	148	0	0	0	0.0	0.0	0.0	0	0	1.000	
■ DMC	3807	68	0	0	0	0.0	0.0	0.0	0	0	1.000	
■ DMC	3823	195	0	0	0	0.0	0.0	0.0	0	0	1.000	
■ DMC	3830	294	0	0	0	0.0	0.0	0.0	0	0	1.000	
■ DMC	3834	268	0	0	0	0.0	0.0	0.0	0	0	1.000	
■ DMC	3835	178	0	0	0	0.0	0.0	0.0	0	0	1.000	
■ DMC	3838	162	0	0	0	0.0	0.0	0.0	0	0	1.000	
■ DMC	3840	76	0	0	0	0.0	0.0	0.0	0	0	1.000	
■ DMC	3854	318	0	0	0	0.0	0.0	0.0	0	0	1.000	
■ DMC	3855	336	0	0	0	0.0	0.0	0.0	0	0	1.000	
■ DMC	3857	44	0	0	0	0.0	0.0	0.0	0	0	1.000	
■ DMC	3858	76	0	0	0	0.0	0.0	0.0	0	0	1.000	
■ DMC	3859	89	0	0	0	0.0	0.0	0.0	0	0	1.000	
■ DMC	3865	202	0	0	0	0.0	0.0	0.0	0	0	1.000	